VISIT…

LANZAROTE Caliente.COM

PUSH

Words and Music by
SARAH McLACHLAN

Moderately slow

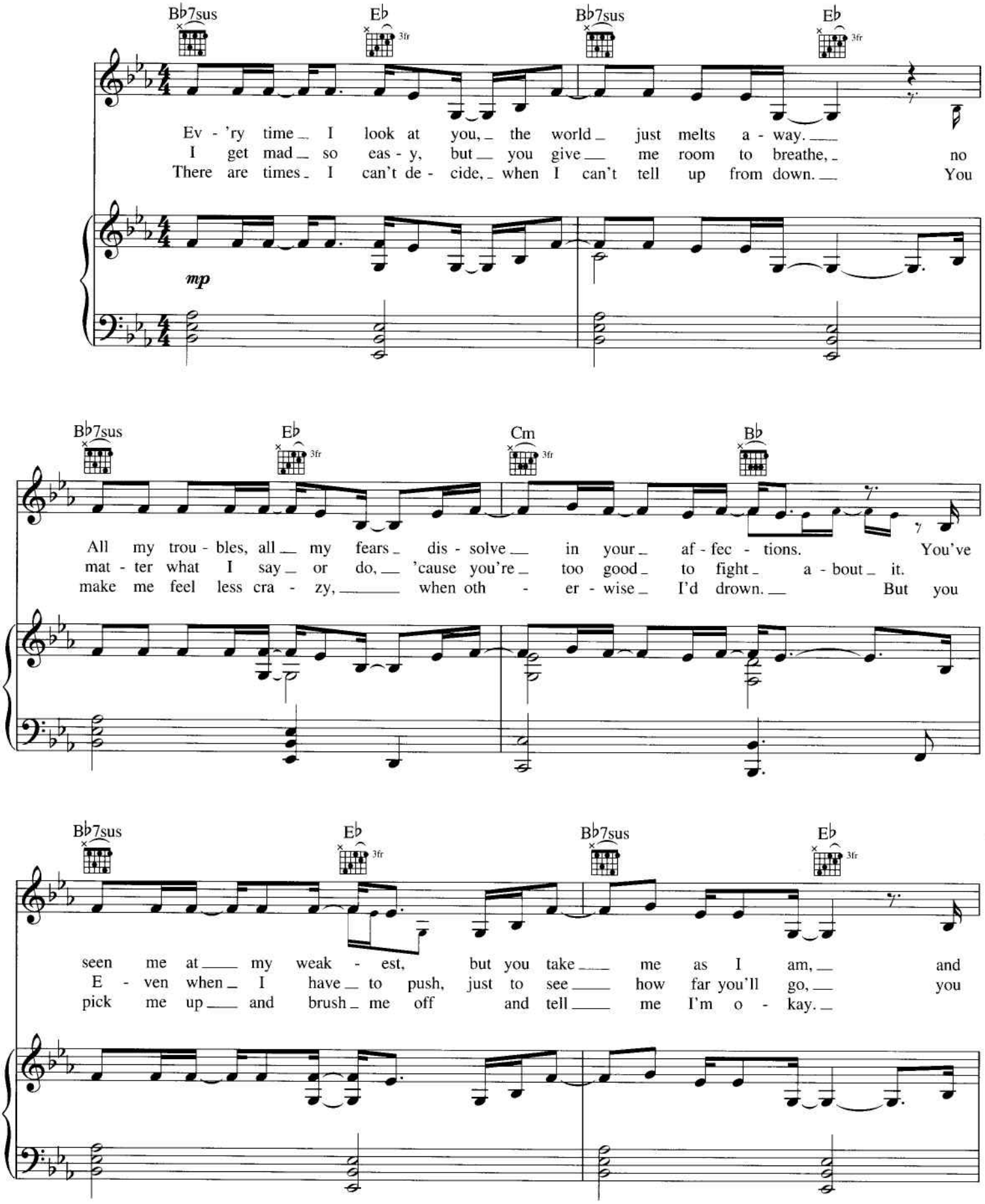

Copyright © 2003 Sony/ATV Songs LLC and Tyde Music
All Rights Administered by Sony/ATV Music Publishing, 8 Music Square West, Nashville, TN 37203
International Copyright Secured All Rights Reserved

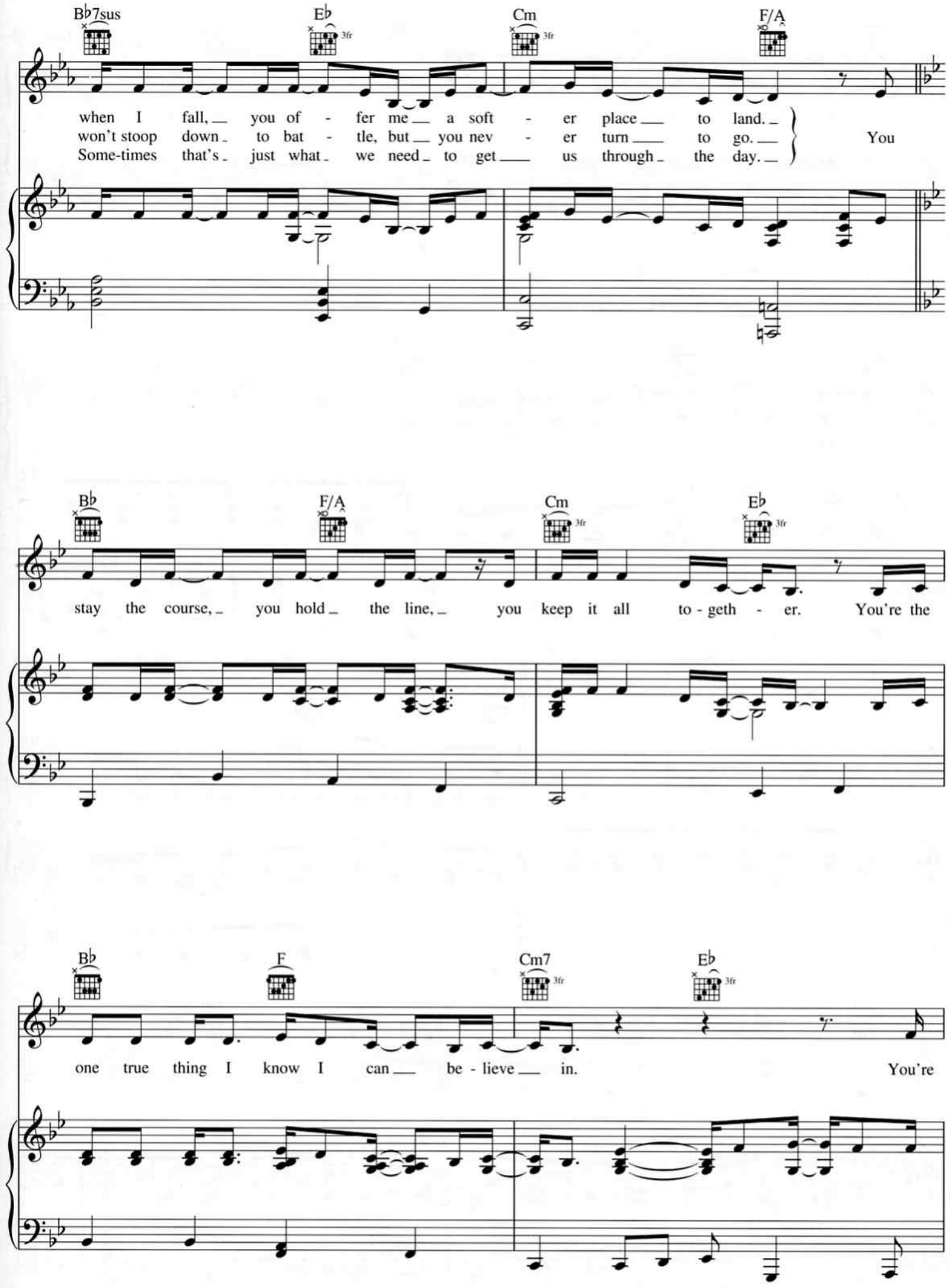
B♭7sus
E♭
3fr
Cm
3fr
F/A
when I fall, you of - fer me a soft - er place to land.
won't stoop down to bat - tle, but you nev - er turn to go.
Some-times that's just what we need to get us through the day.
You
B♭
F/A
Cm
3fr
E♭
3fr
stay the course, you hold the line, you keep it all to - geth - er. You're the
B♭
F
Cm7
3fr
E♭
3fr
one true thing I know I can be - lieve in.
You're

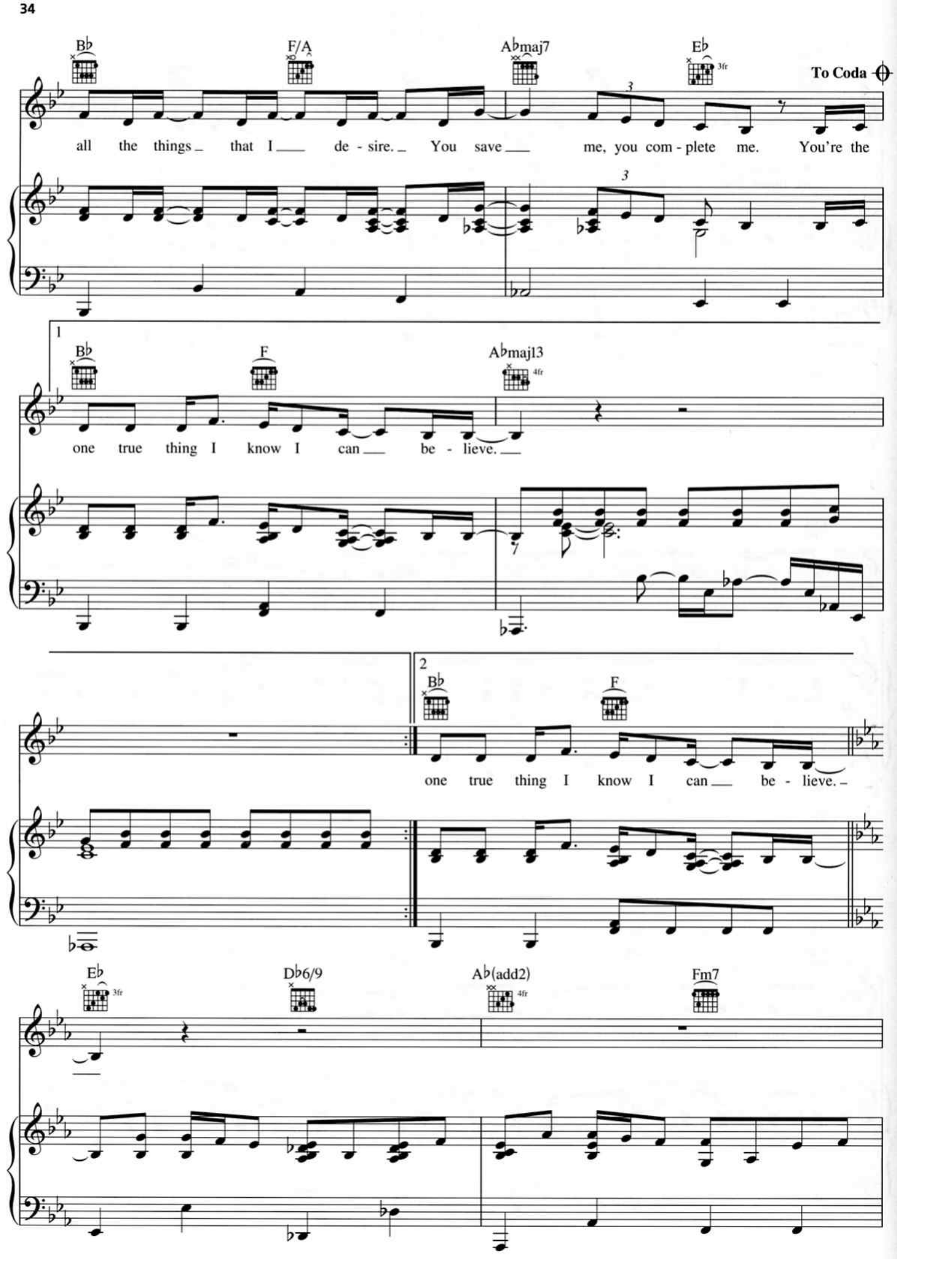
B♭
F/A
A♭maj7
E♭
3fr
To Coda
all the things that I de - sire. You save me, you com - plete me. You're the
1
B♭
F
A♭maj13
4fr
one true thing I know I can be - lieve.
2
B♭
F
one true thing I know I can be - lieve.
E♭
3fr
D♭6/9
A♭(add2)
4fr
Fm7

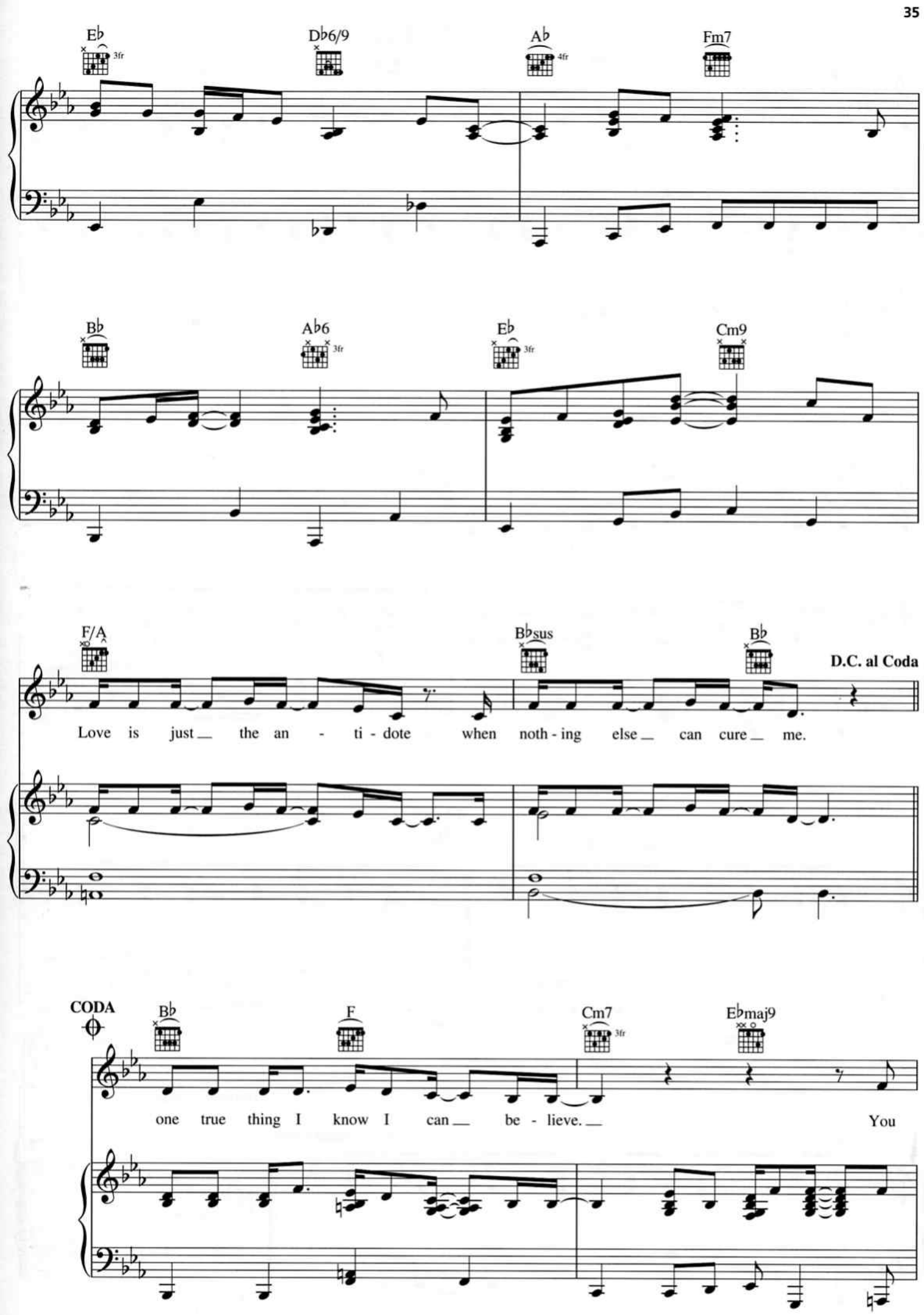
E♭
3fr
D♭6/9
A♭
4fr
Fm7
B♭
A♭6
3fr
E♭
3fr
Cm9
F/A
B♭sus
B♭
D.C. al Coda
Love is just the an - ti - dote when noth - ing else can cure me.
CODA
B♭
F
Cm7
3fr
E♭maj9
one true thing I know I can be - lieve.
You

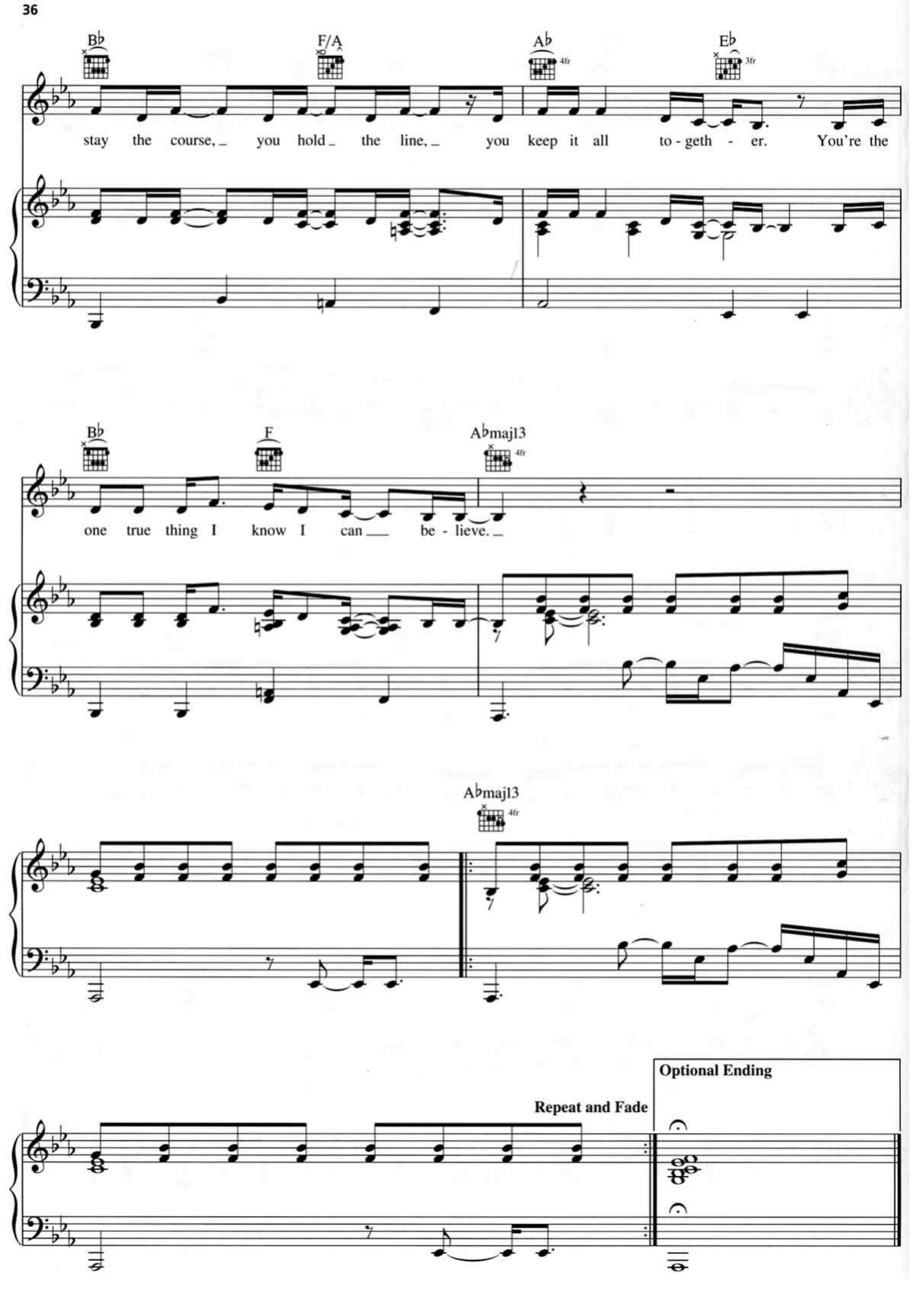
B♭
F/A
A♭
4fr
E♭
3fr
stay the course, you hold the line, you keep it all to - geth - er. You're the
B♭
F
A♭maj13
4fr
one true thing I know I can be - lieve.
A♭maj13
4fr
Repeat and Fade
Optional Ending